

**7th
Grade**



In April of 2018, a non-biased and anonymous survey of five questions was given to each student prior to obtaining non-identifiable anthropometric measurements. Below are the questions asked and the outcomes:

1. What is your favorite fruit? (only circle 2 choices)

Apple Banana Cantaloupe Cherries Grapefruit Grapes Oranges Peaches Pears Pineapple Tangerines
Watermelon Other _____

2. What is your favorite vegetable? (only circle 2 choices)

Tomato Carrot Potato Peas Onion Cucumber Broccoli Cauliflower Lettuce Spinach Zucchini Celery
Radish Asparagus Green Beans Brussel Sprouts Bell Peppers Squash Other _____

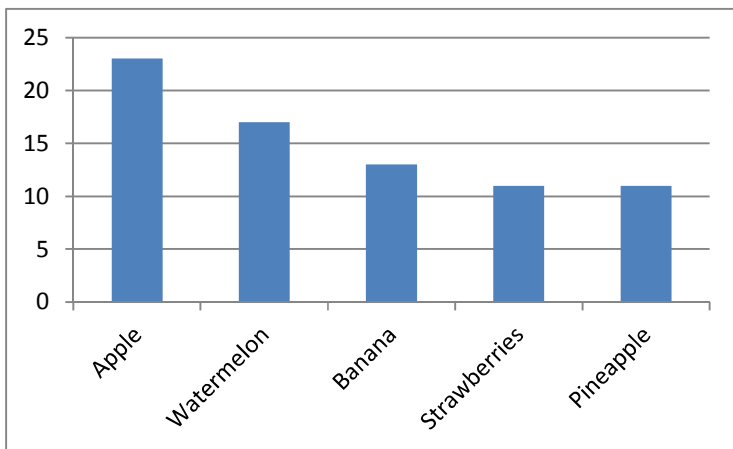

Fruits

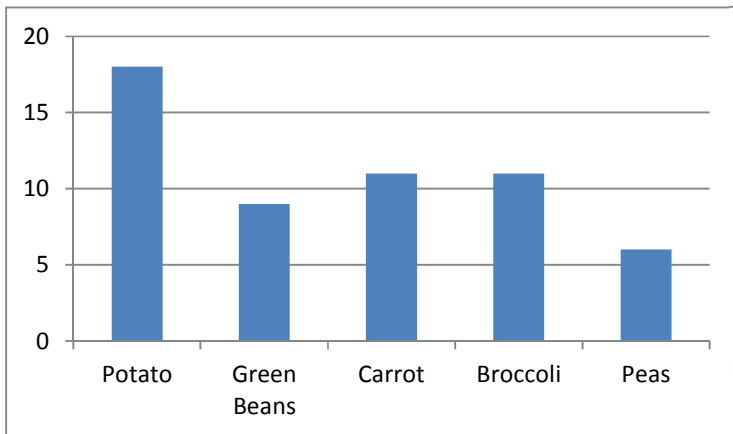

Vegetables

Outcomes of 56 surveys completed by the 2017 – 2018 7th grade class